

FRONT ELEVATION

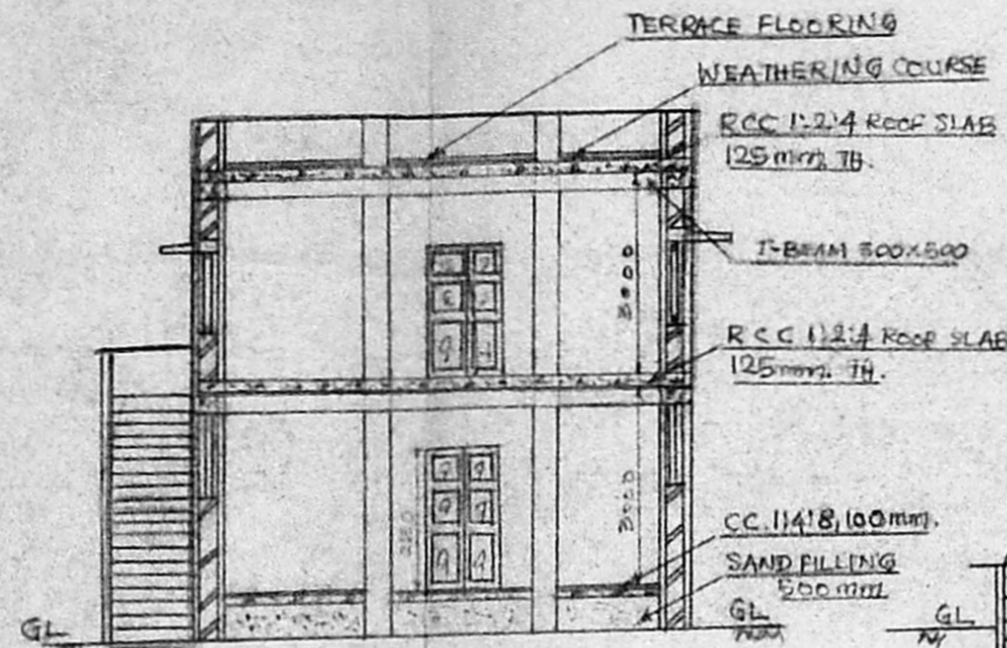

SECTION ON AA

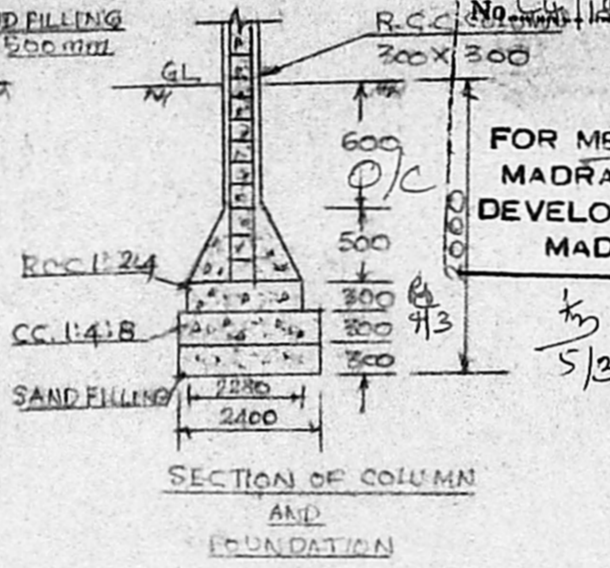

SECTION OF COLUMN AND FOUNDATION

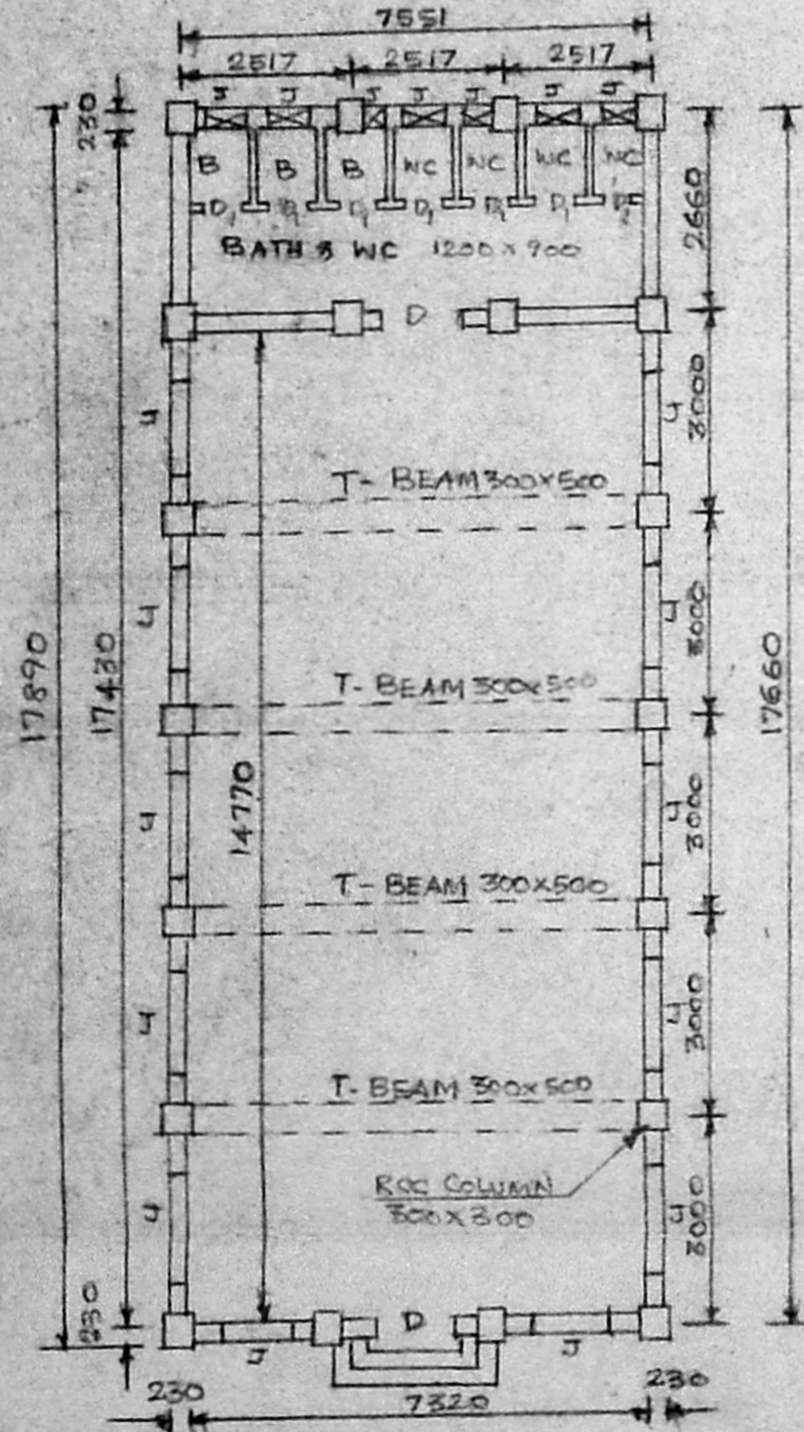

PLAN OF GROUND FLOOR

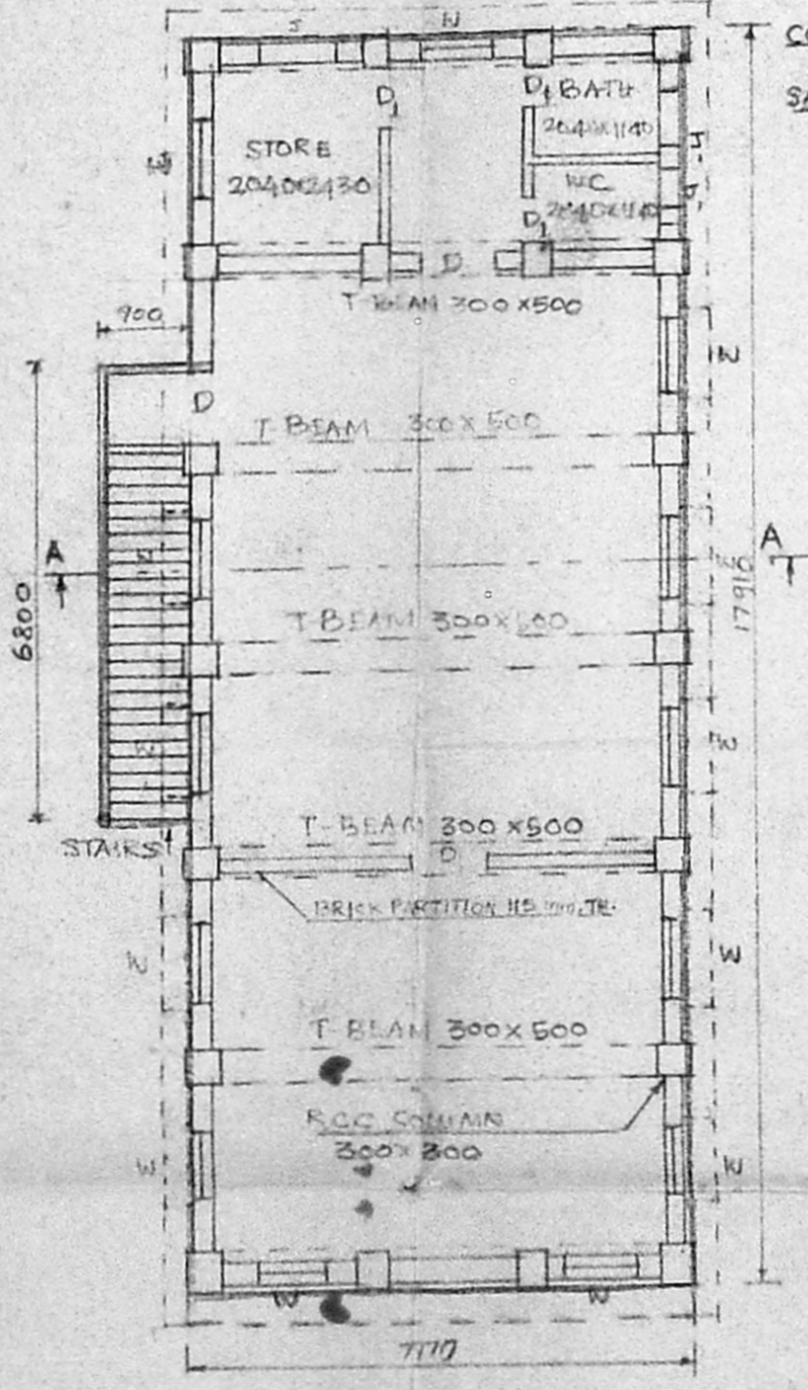

PLAN OF PROPOSED FIRST FLOOR

Planning Permit No. C/PPL13/93
APPROVED
 SUBJECT TO THE CONDITIONS IN THIS OFFICE LETTER.
 No. C/14627/92 Date: 3.9.92
 FOR MEMBER SECRETARY
 MADRAS METROPOLITAN
 DEVELOPMENT AUTHORITY
 MADRAS - 600 008.

MMDA 'C' / PP No. /
 C.No. C/14627/92
 Asst.

Scrutiny: P/10/52

PART I

PART II

to A.D. 10/11

TS No. 33 Revised plan dt 30.9.92

129'

129'

129'

129'

129'

129'

129'

129'

129'

129'

129'

129'

129'

129'

129'

129'

129'

129'

129'

129'

129'

129'

129'

129'

129'

129'

129'

129'

129'

129'

129'

129'

129'

129'

129'

129'

129'

REFERENCE :-
 D - FULLY PANELLED DOOR OF SIZE 900 X 2150
 D₁ - FULLY PANELLED DOOR OF SIZE 840 X 1950
 W - GLAZED WINDOW OF SIZE 1200 X 1370
 J - RCC JALLI 1200 X 600
 J₁ - RCC JALLI 900 X 600

AREA DETAILS
 1. PLOT AREA - 1156 m²
 2. GROUND FLOOR AREA - 139.18 m² SANCTIONED
 3. PROPOSED FLOOR AREA - 139.18 m²
 4. STAIRCASE AREA - 6.12 m²

MEYTU STREET 16' WIDE
 SITE PLAN 1" = 40'

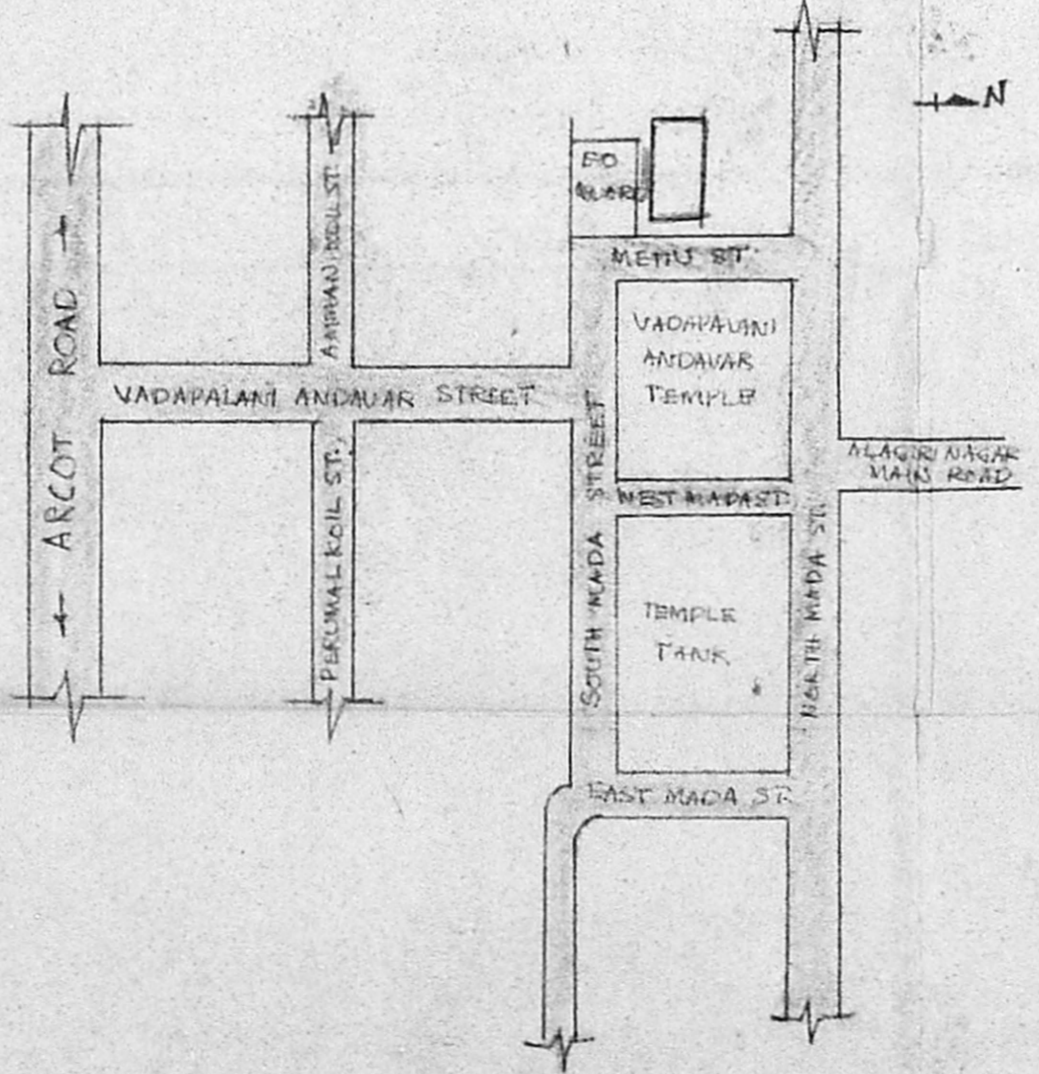

KEY PLAN (NOT TO SCALE)

CONSTRUCTION OF FIRST FLOOR
 OVER THE WAITING SHED FOR THE
 MARRIAGE PARTY BELONGING TO
 ARULMIGHU VADAPALANI ANDAVAR
 TEMPLE, VADAPALANI, IN TS No. 32 333
 OF PULIYUR VILLAGE, MADRAS - 16
 SCALE 1" = 10' CORPN. OWN. No. 110.

R.F: GROUND FLOOR - P.P.A. APPROVED BY MMDA VIDE,
 L.No. C/10795/91, Dt. 24.9.91
 BUILDING APPROVED IN No. 1060/92, Dt. 24.9.92

Capt. R. E. DEENATHA RAO
 Civil Engineer & Licensed Surveyor,
 33, MIR BAKSHI ALI STREET, MADRAS-14
 Phone: 832801

JUNIOR ENGINEER
 Arulmighu Vadapalani Andavar Temple
 Vadapalani, Madras-600 026.

Assistant Commissioner / Executive Officer
 Arulmighu Vadapalani Andavar Temple,
 VADAPALANI, MADRAS-600 026
 OWNER